



PROJEKTI ARKITEKTONIK "SHTEPI FAMILJE, KOMUNITETI I TË ARDHMES " SHKODER

PROJEKTOI

"NOVATECH STUDIO "SHPK



ADMIN. ING. EMIL NOVA

GRUPI PROJEKTIMIT:	
ING. NDERTIMI	Mimoza TOMCO
ARKITEKT	Gerta NOVA
ING. HIDROTEKNIK	Kostandin NOVA
ING. GJEOLGJIK	Antonela BAZHDARI
ING. MEKANIK	Nikollaq DOKU
ING. ELEKTRIK	Marketin SHLLAKU

POROSITESI: AGLI IPSIA

DATA: 11.06.2018

PLANVENDOSJE E OBJEKTIT "NDERTESE BANIMI 2 KATESHE
"SHTEPIA FAMILJE" KOMUNITETI I TË ARDHMES " SHK:1:500

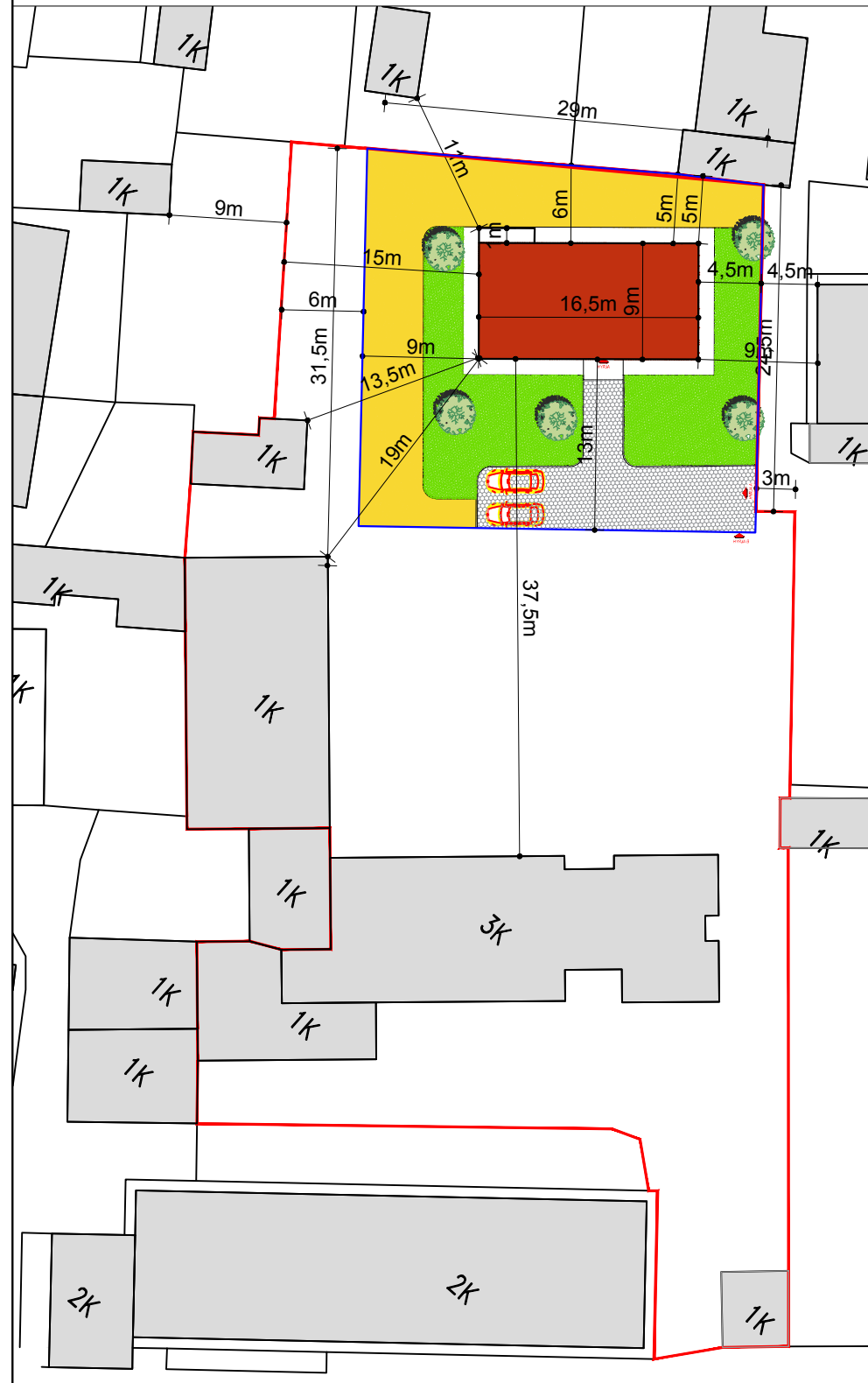

HARTA TREGUESE E REGJISTRIMIT
SHK 1:1000

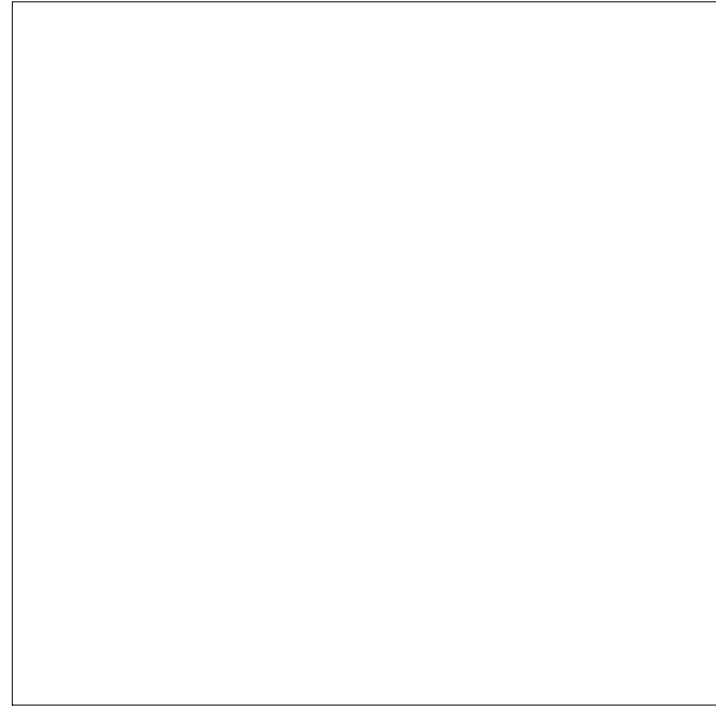

ORTOFOTO E ZONES SE ZHVILLIMIT TE OBJEKTIT
SHK:1:2000



**MIRATOHET :
KRYETARJA E BASHKISE SE SHKODRES ,VOLTANA ADEMI**

TE DHENA TE PERGJITHSHME:

OBJEKTI:

**"NDERTESE BANIMI 2KATESHE "SHTEPIA FAMILJE" KOMUNITETI I TË ARDHMES "
, RRUGA " MARIN BICIKENI "SHKODER
KATEGORIA E PERDORIMIT TE TOKES :BANIM
LLOJI I STRUKTURES :BETONARME +TULLA**

ZONA KADASTRALE :8593

NUMRI I PRONES: 5/250

PRONARI :BASHKIA SHKODER

ADRESA : RRUGA " MARIN BICIKENI "SHKODER

TREGUESIT E ZHVILLIMIT TE PROPOZUAR

Sipërfaqe parcelës që zhvillohet:	3350 m ² (nga ku 780 m ² ndërtese)
Sipërfaqe e truallit:	3350 m ²
Sipërfaqe totale ndërtimi ekzistues:	1335 m ²
Sipërfaqe totale ndërtim i ri:	298 m ²
Sipërfaqe totale ndërtim:	1633 m ²
Koef. ndërtimit:	27%
Intensiteti i ndërtimit:	0,48
Numri i kateve mbi tokë:	2
Numri i kateve nëntokë:	Nuk ka
Lartësia e përgjithshme e objektit:	9.20 m

TREGUESIT E ZHVILLIMIT TE PROPOZUAR

NGA KUFIJTE E PRONES:	V: 5 M ; J:58.1 M ;L: 4.5M ;P:15 M
NGA OBJEKTE TE TJERA NDERTIMORE	V: 5 M ; J:37,5M ;L: 3.6 ;P: 13:19
NGA RRJETI RRUGOR	V: ; J: 79 ;L: ;P:
NGA SERVITUTET PUBLIKE	V: ; J: ;L: ;P:

PROJEKT ARKITEKTONIK "NDERTESE BANIMI 2 KATESHE "SHTEPIA FAMILJE" KOMUNITETI I TË ARDHMES "

POROSITESI: ACLI IPSIA

GRUPI PROJEKTIMIT:
ING. NDERTIMI: Mimoza TOMCO
ING. NDERTIMI: Naimi BACI
ARKITEKT: Elena GLIOZHENI
ARKITEKT: Gerda NOVA
ING. HIDROTEKNIK: Kostandin NOVA
ING. GJEOLOGJIK: Antonela BAZHDARI
ING. MEKANIK: Nikollaq DOKU
ING. ELEKTRIK: Markelin SHLLAKU

EMRI I FLETES:
PLANVENDOSJA E OBJEKTIT

DT. ...06.2018 SHKALLA 1:500 Nr. i fletes 01

PROJEKTOI
"NOVATECH STUDIO "SHPK
NOVATECH STUDIO
ADMIN. ING. EMIL NOVA

PLANVENDOSJA SHK1:500

DETAJI I SHTRIMIT TË JASHTËM SH 1:50

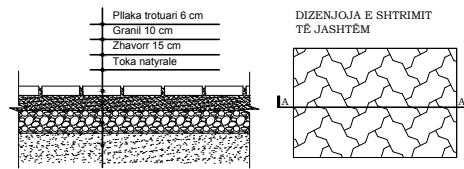

DETAJI I SHTRIMIT TË JASHTËM SH 1:50

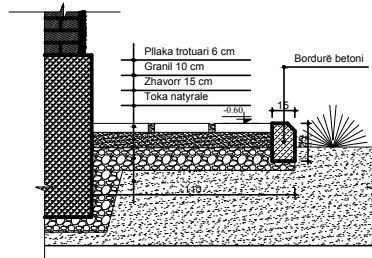

LEGJENDA

- KUFIRI I OBJEKTIT
- KUFIRI I PRONES
- PEMË
- SHTRIM ME PLLAKA
- PLLAKA BETONI
- MUR RRETHIMI EKZISTUES
- RRETHIMI
- GJELBËRIM
- OBJEKTE EGZISTUESE
- TOKË NATYRALE
- BETON

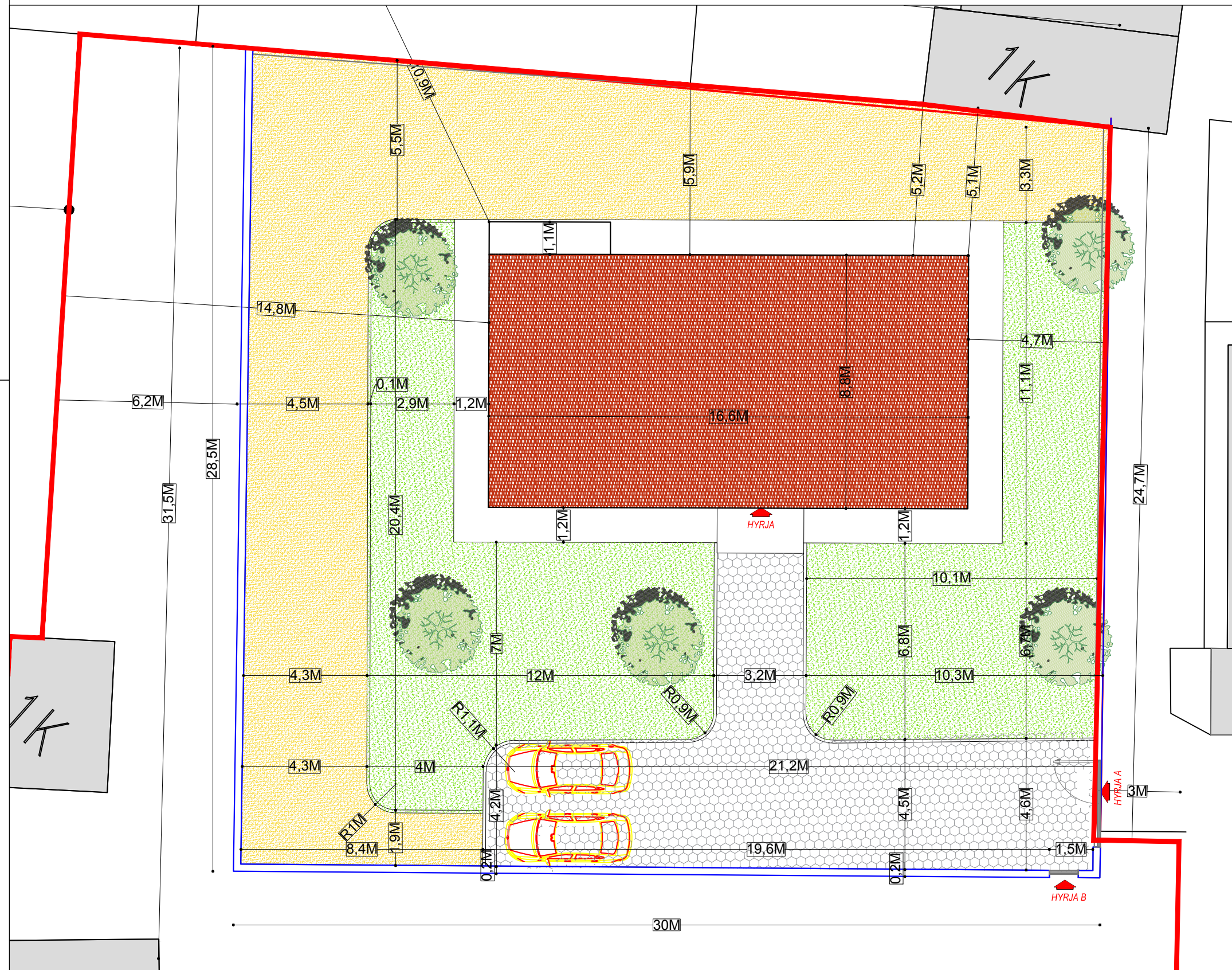

PROJEKTOI
"NOVATECH STUDIO" SHPK
NOVATECH STUDIO
ADMIN. ING. EMIL NOVA

PROJEKT ARKITEKTONIK "NDERTESE BANIMI 2 KATESHE "SHTEPJA FAMILJE" KOMUNITETI I TË ARDHMES "

POROSITESI: ACLI IPSIA

GRUPI PROJEKTIMIT:











ING. NDERTIMI	Mimoza TOMCO
ING. NDERTIMI	Naim BACI
ARKITEKT	Elena GLIOZHENI
ARKITEKT	Genta NOVA
ING. HIDROTEKNIK	Kostandin NOVA
ING. GJEOLLOZIK	Antonela BAZHDARI
ING. MEKANIK	Nikollaq DOKU
ING. ELEKTRIK	Markete SHLLAKU

EMRI I FLETES: PLANVENDOSJA

DT. ...06.2018	SHKALLA 1:500	Nr. i fletes 02
----------------	---------------	-----------------

PLANSISTEMIMI SHK1:150

LEGJENDA

-  KUFIRI I OBJEKTIT
-  KUFIRI I PRONES
-  PEMË
-  SHTRIM ME PLLAKA
-  PLLAKA BETONI
-  MUR RRETHIMI EKZISTUES
-  RRETHIMI
-  GJELBËRIM
-  OBJEKTE EGZISTUESE
-  TOKË NATYRALE
-  BETON

MURI RRETHUES

KUFIRI I PRONES

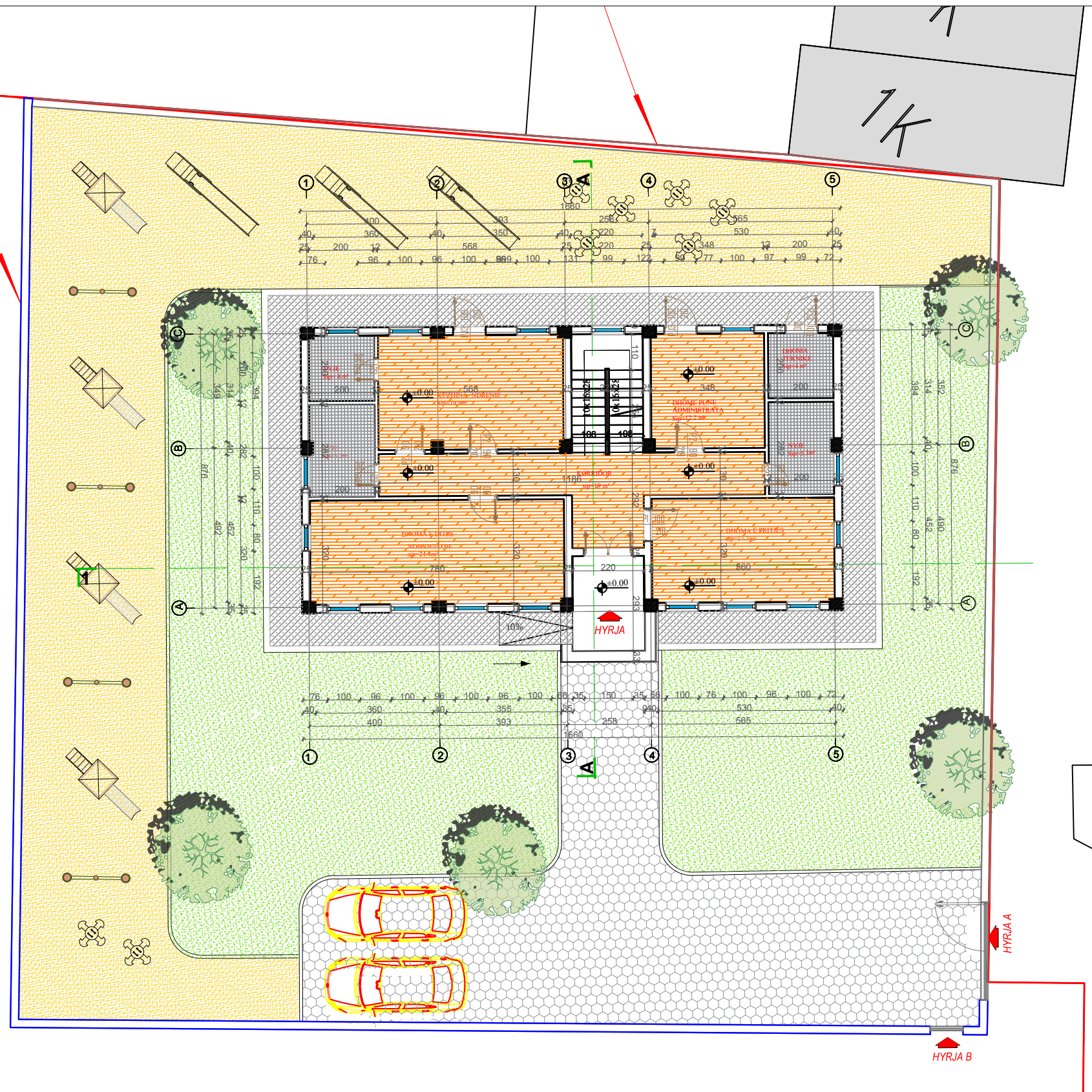

PROJEKTOI
"NOVATECH STUDIO" SHPK
NOVATECH STUDIO
ADMIN. ING. EMIL NOVA

PROJEKT ARKITEKTONIK "NDERTESE BANIMI 2 KATESHE "SHTEPJA FAMILJE" KOMUNITETI I TË ARDHMES "

POROSITESI: AGLI IPSIA

GRUPET PROJEKTIMIT:
ING. NDERTIMI Minoza TOMCO
ING. NDERTIMI Naim BACI
ARKITEKT Elena GLIOZHENI
ARKITEKT Gerta NOVA
ING. HIDROTEKNIK Kostandin NOVA
ING. GJEOLGJIK Antonela BAZHDARI
ING. MEKANIK Nikolina DOKU
ING. ELEKTRIK Markelin SHLLAKU

EMRI I FLETES:
PLANSISTEMIMI

DT. ...06.2018 SHKALLA 1:150 Nr. i fletes 03

PLANI I PIKETIMIT SHK1:150

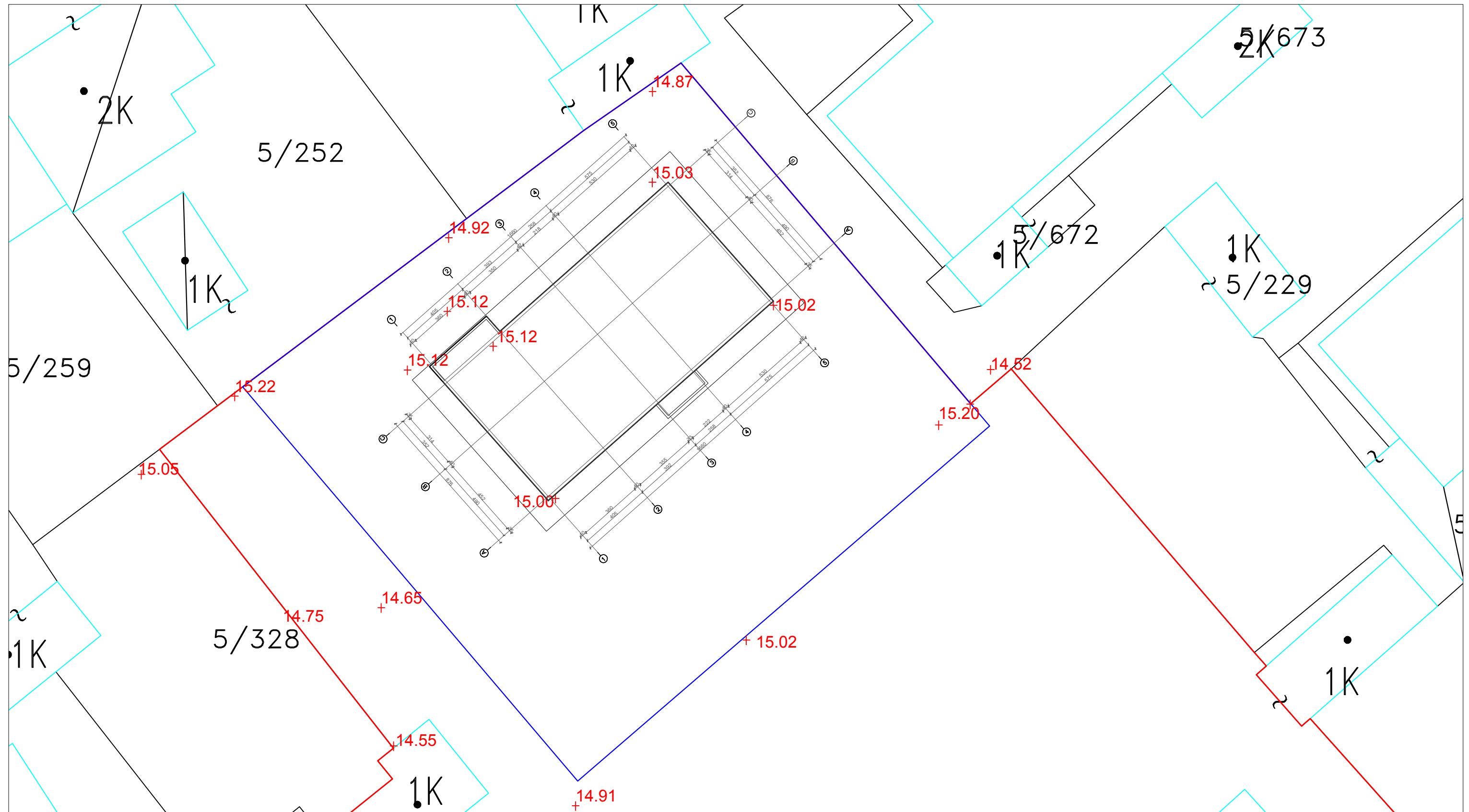

PROJEKTOI
 "NOVATECH STUDIO" SHPK

 ADMIN. ING. EMIL NOVA

PROJEKT ARKITEKTONIK "NDERTESE BANIMI 2 KATESHE "SHTEPJA FAMILJE" KOMUNITETI I TË ARDHMES "

POROSITESI: ACLI IPSIA

GRUPI PROJEKTIMI:	
ING. NDERTIMI	Mimoza TOMCO
ING. NDERTIMI	Naim BACI
ARKITEKT	Elena GLIOZHENI
ARKITEKT	Genta NOVA
ING. HIDROTEKNIK	Kostandin NOVA
ING. GJEOLLOGIK	Antonela BAZHDARI
ING. MEKANIK	Nikollaq DOKU
ING. ELEKTRIK	Markete SHLLAKU

EMRI I FLETES:
PLANI I PIKETIMIT

DT. ...06.2018	SHKALLA 1:150	Nr. i fletes 04
----------------	---------------	-----------------

PLANIMETRIA E KATIT PERDHE SHK 1:100

(SIP. 145 M²)

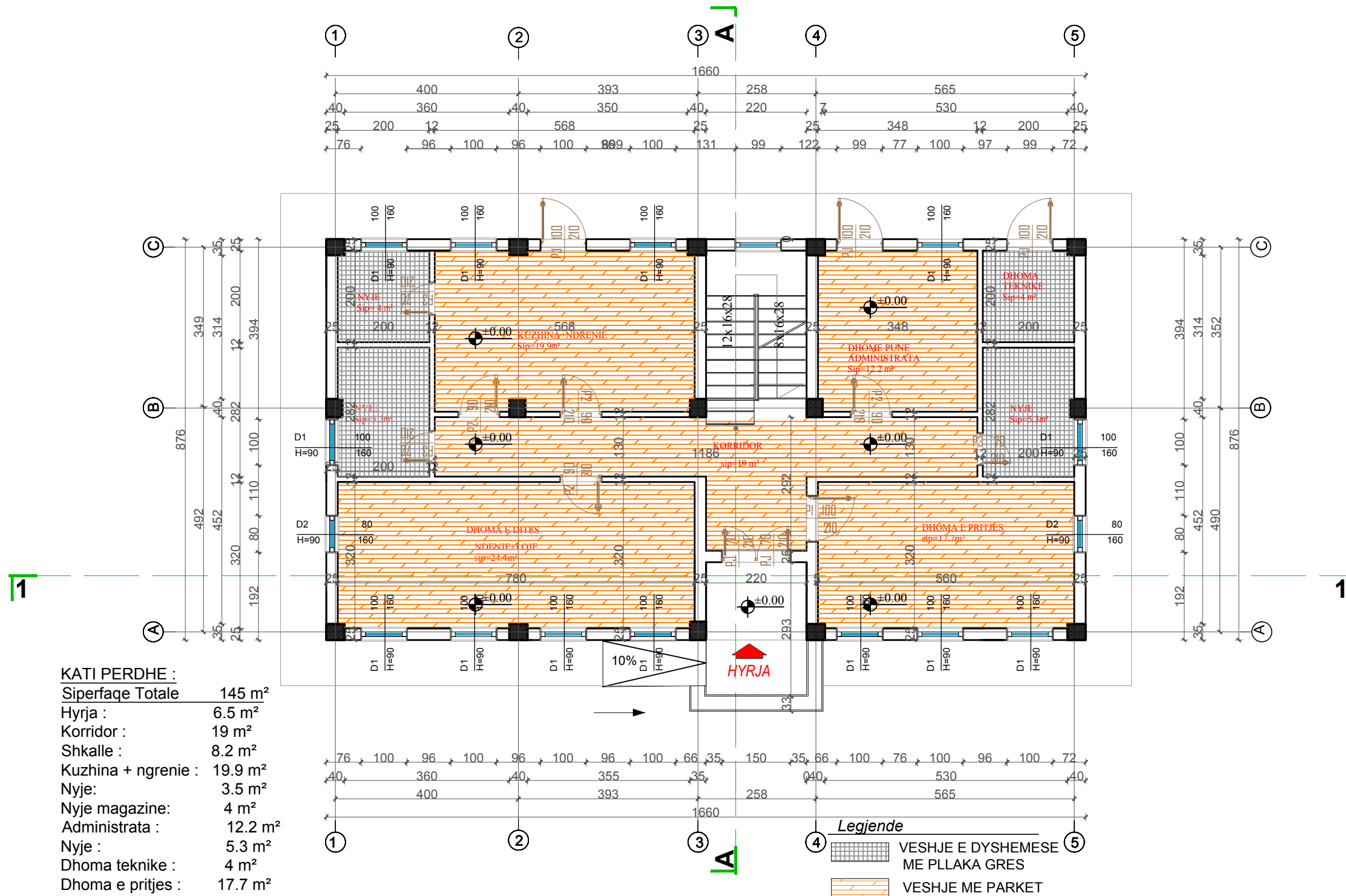

PROJEKTOI
 "NOVATECH STUDIO" SHPK
 ADMIN. ING. EMIL NOVA

PROJEKT ARKITEKTONIK "NDERTESE BANIMI 2 KATESHE "SHTEPJA FAMILJE" KOMUNITETI I TË ARDHMES "

POROSITESI: ACLI IPSIA

GRUPI PROJEKTIMIT:
 ING. NDERTIMI MIMOZA TOMCO
 ING. NDERTIMI NAIM BACI
 ARKITEKT ELENA GLIOZHENI
 ARKITEKT GENTA NOVA
 ING. HIDROTEKNIK KOSTANDIN NOVA
 ING. GJEOLLOSIK ANTONELA BAZHDARI
 ING. MEKANIK NIKOLLAQ DOKU
 ING. ELEKTRIK MARKETA SHLLAKU

EMRI I FLETES:
 PLANI I KATIT PERDHE

DT. ...06.2018 SHKALLA 1:100 Nr. i fletes 05

PLANIMETRIA E KATIT TE PARE SHK 1:100

(SIP. 153 M²)

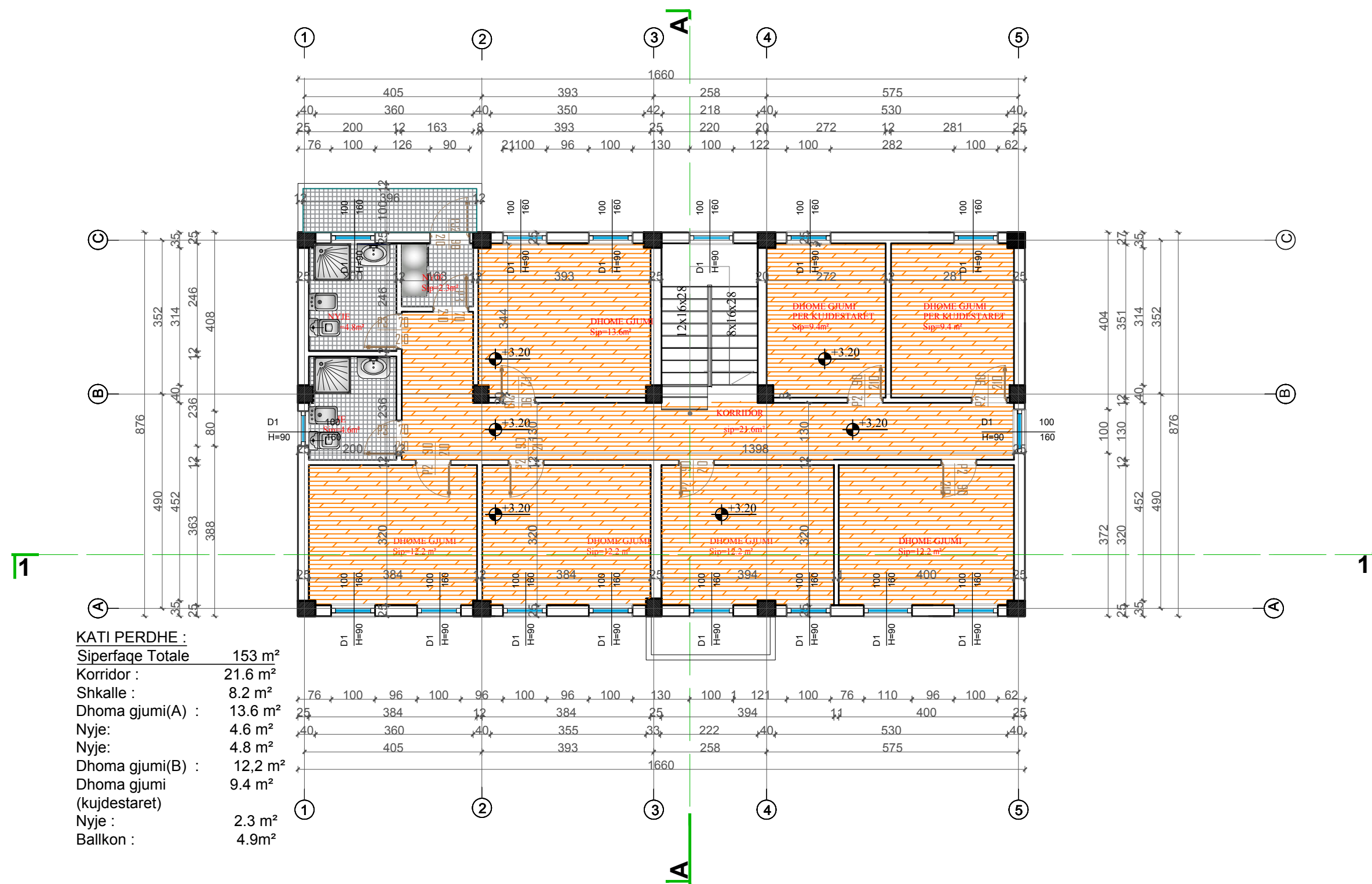

PROJEKTOI
"NOVATECH STUDIO" SHPK
NOVATECH STUDIO
ADMIN. ING. EMIL NOVA

PROJEKT ARKITEKTONIK "NDERTESE BANIMI 2 KATESHE "SHTEPJA FAMILJE" KOMUNITETI I TË ARDHMES "

POROSITESI: AGLI IPSIA

GRUPET PROJEKTIMIT:
ING. NDERTIMI Minoza TOMCO
ING. NDERTIMI Naim BACI
ARKITEKT Elena GLIOZHENI
ARKITEKT Gerta NOVA
ING. HIDROTEKNIK Kostandin NOVA
ING. GJEOLGJIK Antonela BAZHDARI
ING. MIEKANIK Nikolina DOKU
ING. ELEKTRIK Markelin SHLLAKU

EMRI I FLETES:
PLANI I KATI TE PARE

DT.2018 SHKALLA 1:100 Nr. i fletes 06

PLANI I MOBILIMIT TE KATIT PERDHE

SHK 1:100

(SIP. 145 M²)

PLANI I MOBILIMIT TE KATIT TE PARE

SHK 1:100

(SIP. 153 M²)

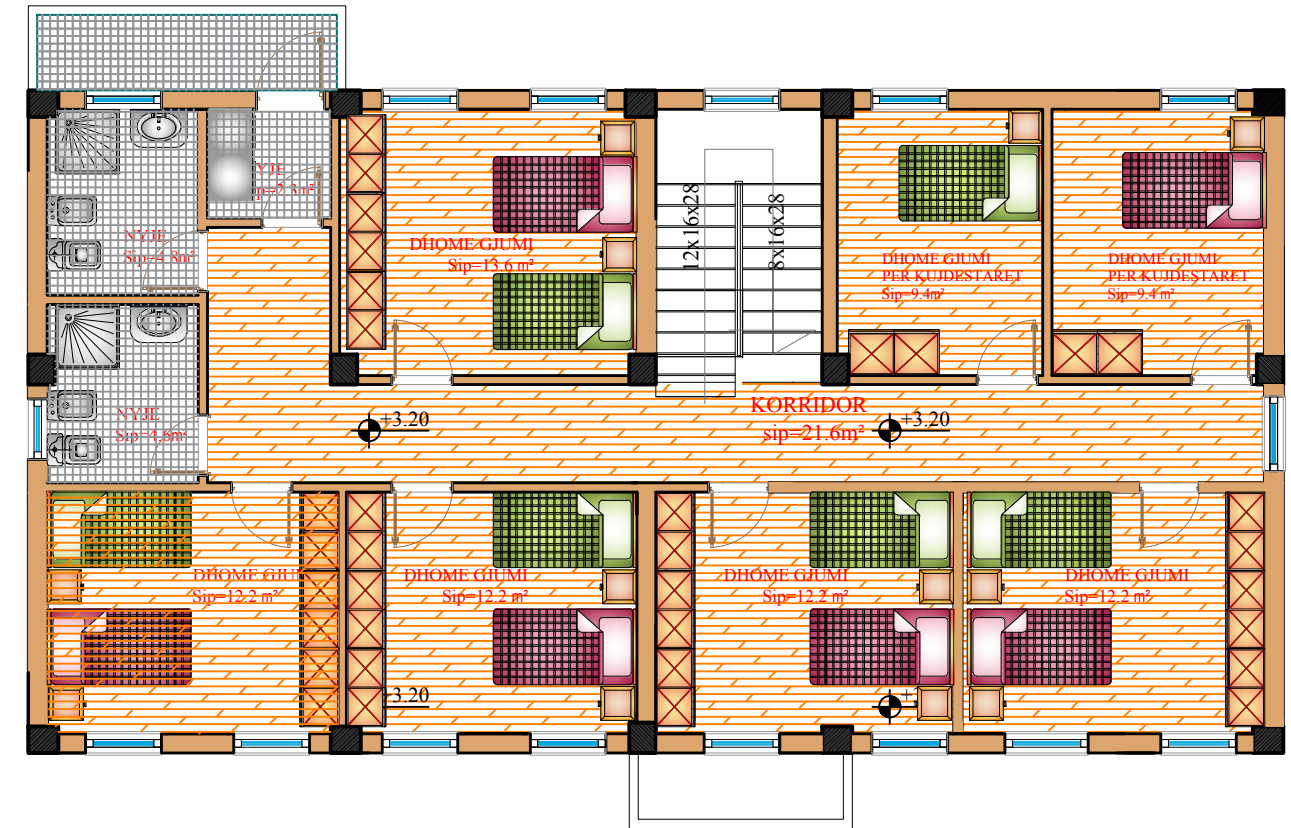
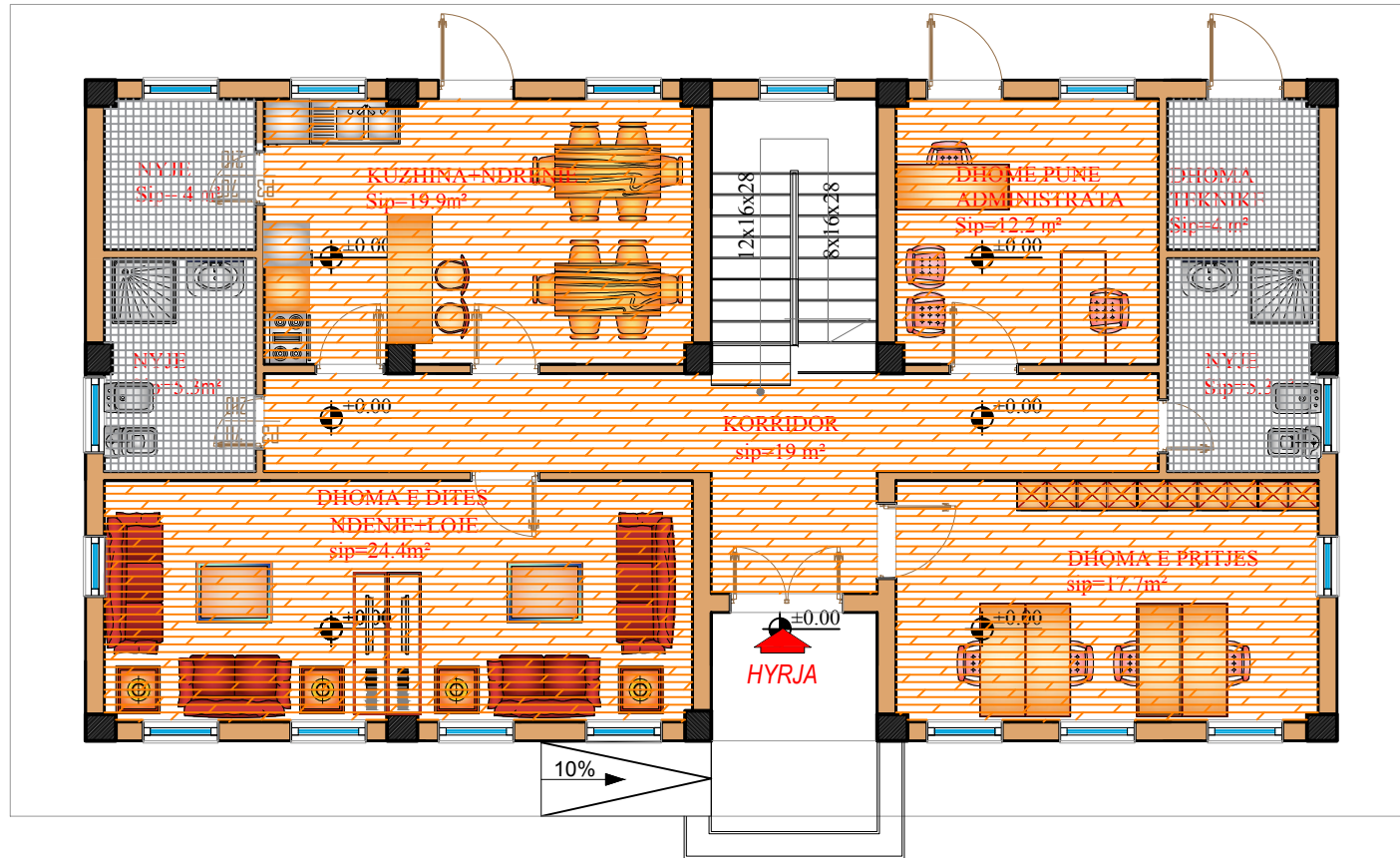

Legjende

- VESHJE E DYSHEMESE ME PLLAKA GRES
- VESHJE ME PARKET



PROJEKTOI
 "NOVATECH STUDIO" SHPK
 NOVATECH STUDIO
 ADMIN. ING. EMIL NOVA

PROJEKT ARKITEKTONIK "NDERTESE BANIMI 2 KATESHE "SHTEPJA FAMILJE" KOMUNITETI I TË ARDHMES "

POROSITESI: AGLI IPSIA

GRUPI PROJEKTIMIT:
 ING. NDERTIMI Minoza TOMCO
 ING. NDERTIMI Naim BACI
 ARKITEKT Elena GJIOZHENI
 ARKITEKT Gerta NOVA
 ING. HIDROTEKNIK Kostandin NOVA
 ING. GJEOLOGJIK Antonela BAZHDARI
 ING. MEKANIK Nikolina DOKU
 ING. ELEKTRIK Markelin SHLLAKU

EMRI I FLETES:

PLAN MOBILIMI

DT.2018 SHKALLA 1:100 Nr. i fletes 07

PLANII I CATISE SHK 1:100

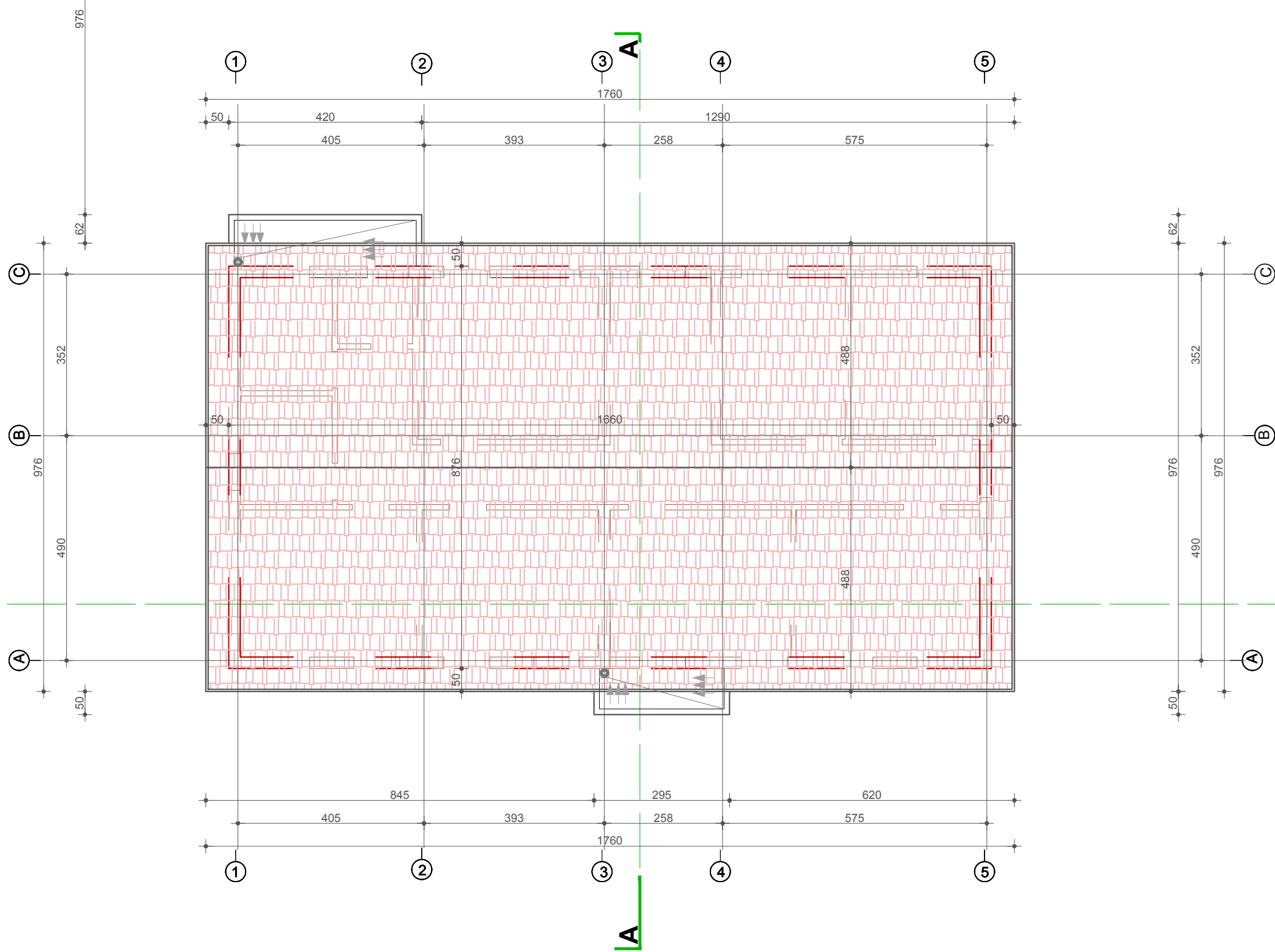

DETAJ I CATISE SHK 1:20

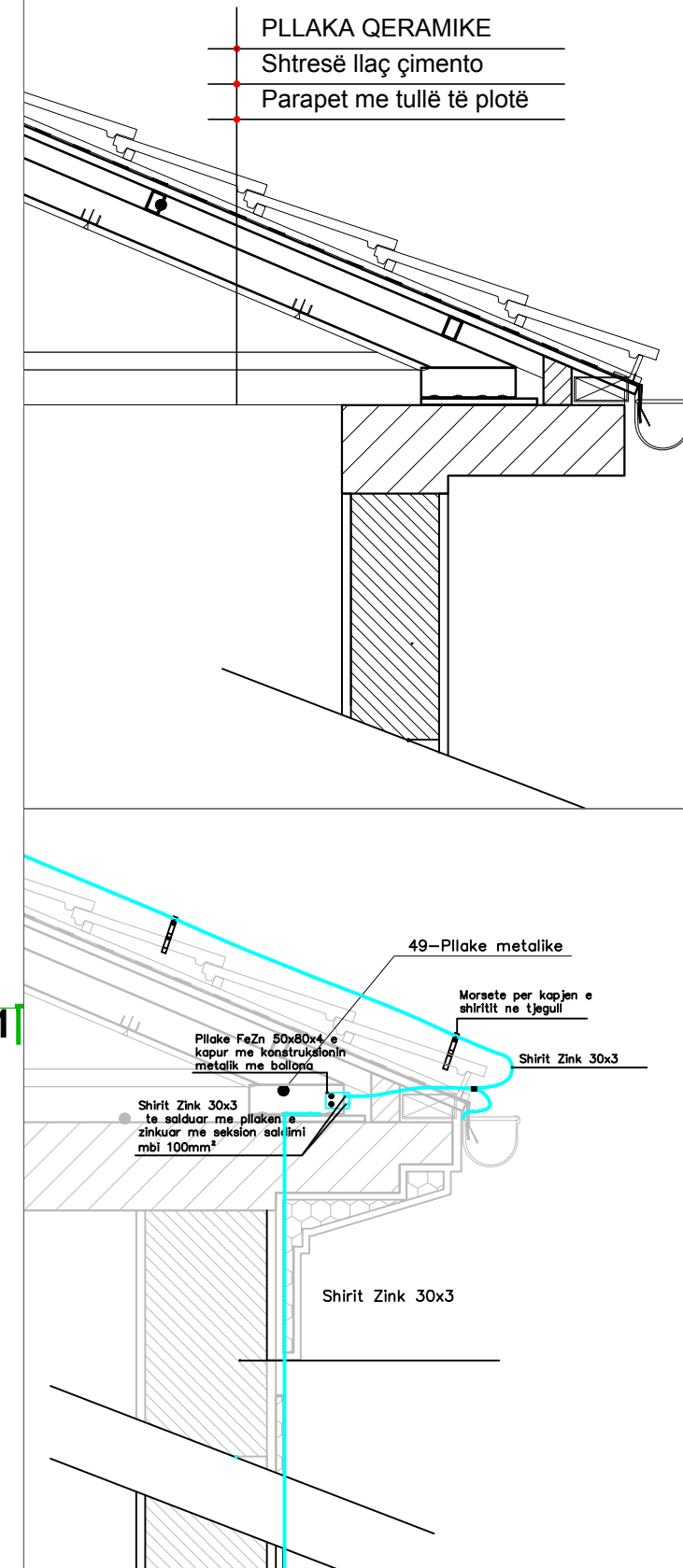

PROJEKTOI
"NOVATECH STUDIO" SHPK
NOVATECH STUDIO
ADMIN. ING. EMIL NOVA

PROJEKT ARKITEKTONIK "NDERTESE BANIMI 2 KATESHE "SHTEPJA FAMILJE" KOMUNITETI I TË ARDHMES "

POSDSITESI: AGLI IPSIA

GRUPET PROJEKTIMIT:

ING. NDERTIMI	Mimoza TOMCO
ING. NDERTIMI	Naim BACI
ARKITEKT	Elena GJIOZHENI
ARKITEKT	Gerta NOVA
ING. HIDROTEKNIK	Kostandin NOVA
ING. GJEOLOGJIK	Antonela BAZHDARI
ING. MIEKANIK	Nikolina DOKU
ING. ELEKTRIK	Markelin SHLLAKU

EMRI I FLETES:
PLANII I CATISE

DT.2018	SHKALLA 1:100	Nr. i fletes 08
--------------	---------------	-----------------

PLANI I KATIT PERDHE SHK 1:100

(SIP. 145 M²)

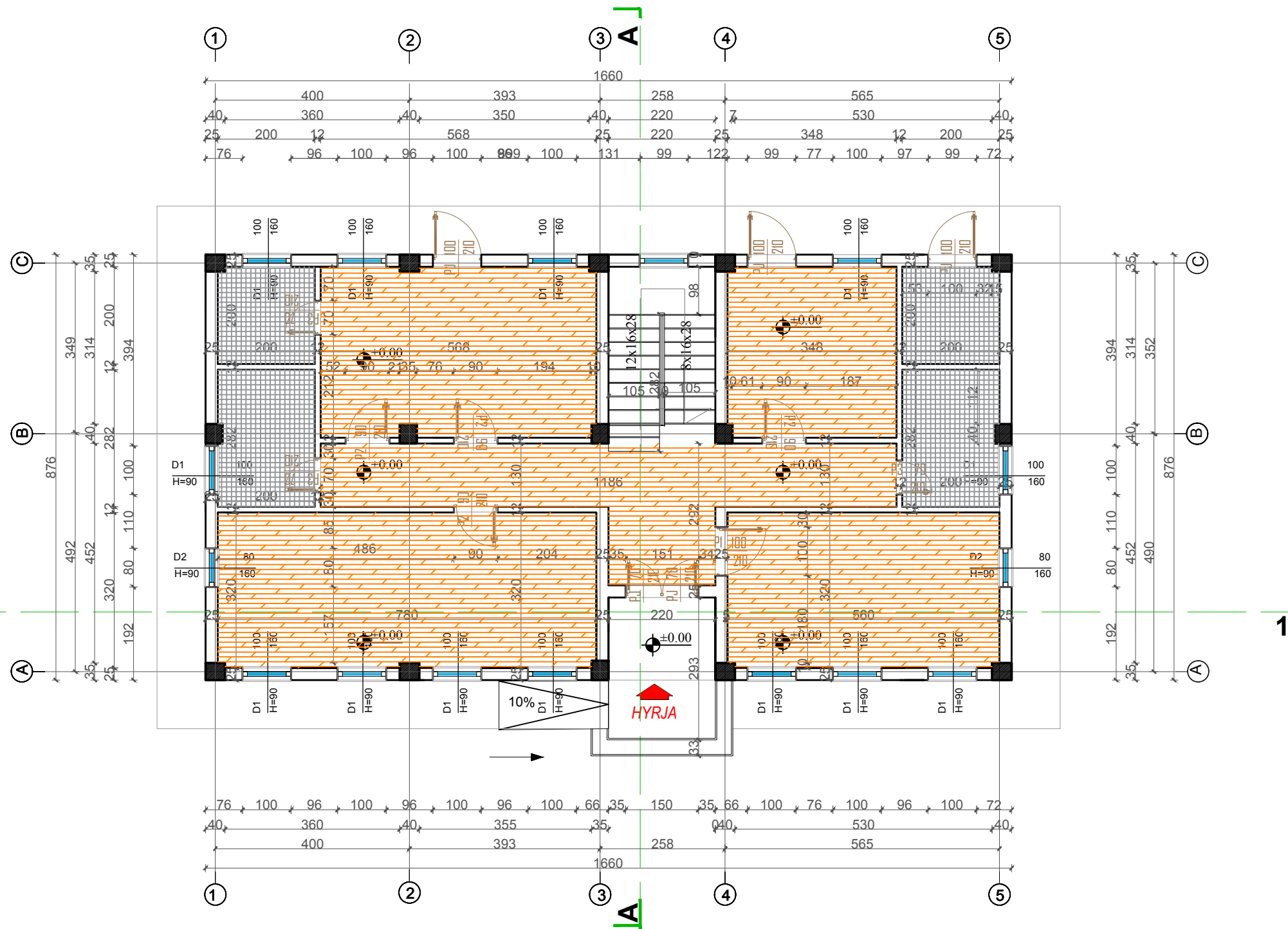

DETAJ I SHTRIMIT ME PLLAKA GRES -KATI PERDHE SH.1:20

- Pllake gres porcelanat (dim 40x40 h=1cm)
- Kolle per ngjitje h=1cm
- Lluster cemento h=2cm
- Shtrese hidroizoluese me dy duar bitum
- Shtrese niveluese, STIROBETON h=10cm
- Shtrese termoizoluese, polisterol t=4cm
- Beton M 150 me rrjete te elektrosalduar, 15cm
- ZHAVORR 20cm, mbushje me toke natyrore

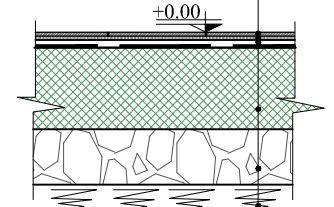

DETAJ I SHTRIMIT ME PARKET LAMINAT -KATI PERDHE SH.1:20

- Parket laminat 2cm
- Lluster cemento h=2cm
- Shtrese hidroizoluese me dy duar bitum
- Shtrese niveluese, STIROBETON h=10cm
- Shtrese termoizoluese, polisterol t=4cm
- Beton M 150 me rrjete te elektrosalduar, 15cm
- ZHAVORR 20cm, mbushje me toke natyrore

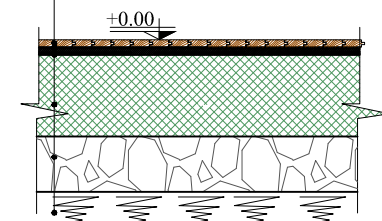

SHTRIMI I SHKALLEVE TE BRENDESHME PLLAKE MERMERI SH 1:20

- PLLAKE MERMER 3cm(shkelje)
- KOLLË PËR NGJITJE 1 cm
- LLUSTËR ÇIMENTO 2 cm
- SHTRESE NIVELUESE STIROBETONI 10 cm
- BETON
- SUVA 2 cm

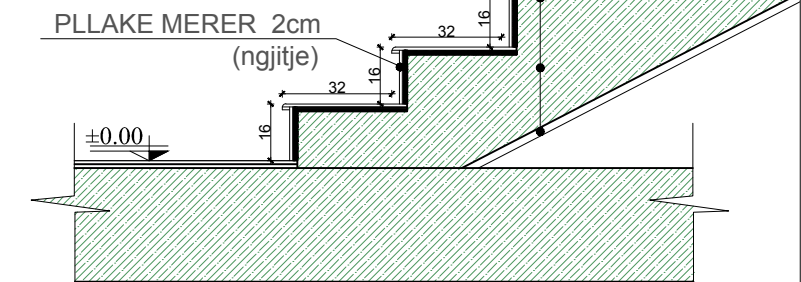

PROJEKTOI
"NOVATECH STUDIO" SHPK
NOVATECH STUDIO
ADMIN. ING. EMIL NOVA

PROJEKT ARKITEKTONIK "NDERTESE BANIMI 2 KATESHE "SHTEPJA FAMILJE" KOMUNITETI I TË ARDHMES "

POROSITESI: ACLI IPSIA

GRUPI PROJEKTIMI:
ING. NDERTIMI MIMOZA TOMCO
ING. NDERTIMI NAIM BACI
ARKITEKT ELENA GLIOZHENI
ARKITEKT GENTA NOVA
ING. HIDROTEKNIK KOSTANDIN NOVA
ING. GJEOLLOGIK ANTONELA BAZHDARI
ING. MEKANIK NIKOLLAQ DOKU
ING. ELEKTRIK MARKETA SHLLAKU

EMRI I FLETES:
PLANI I KATIT PERDHE

DT.2018 SHKALLA 1:100 Nr. i fletes 09

PLANI I KATIT TE PARE SHK 1:100

(SIP. 153 M²)

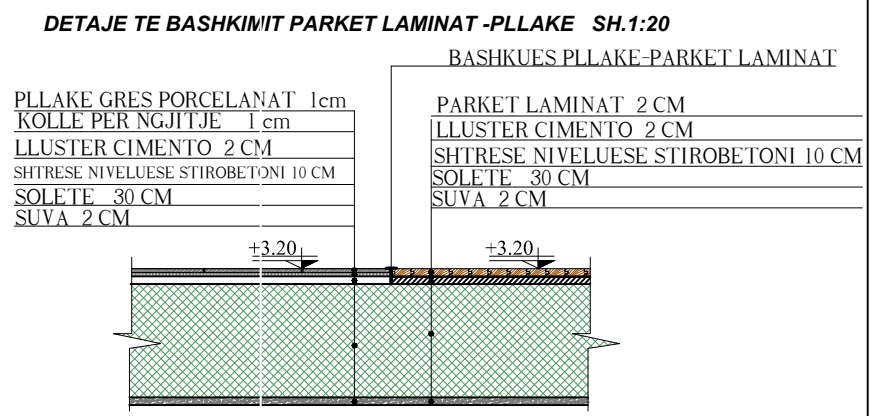
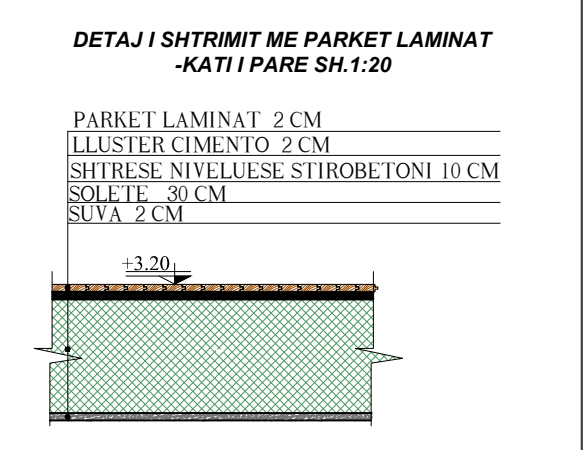
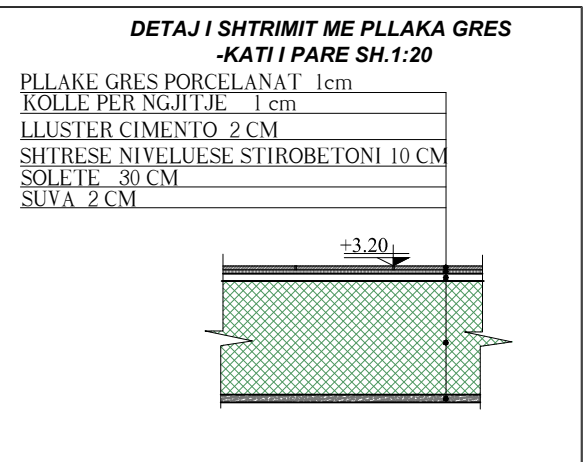
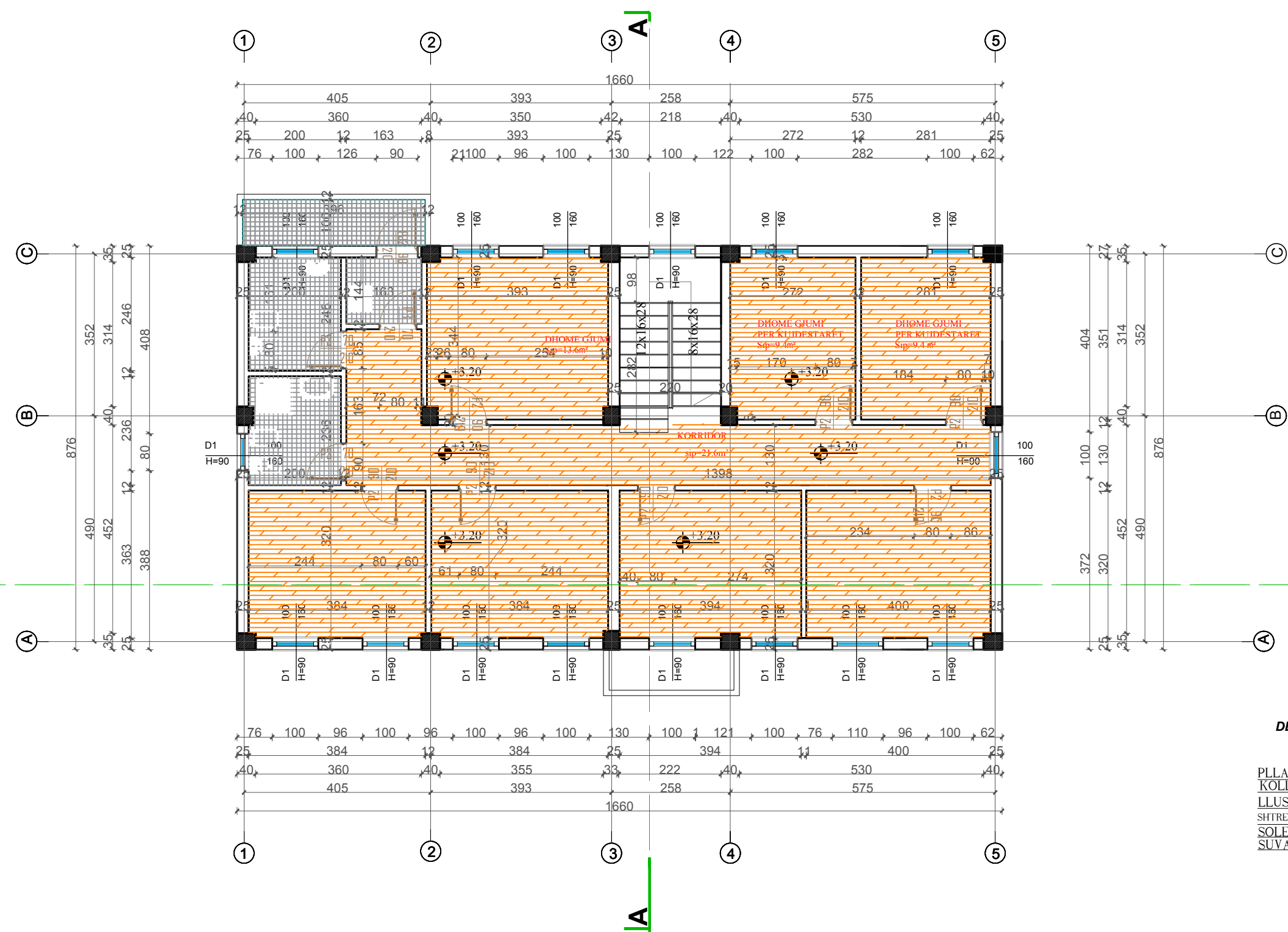

PROJEKTOI
"NOVATECH STUDIO" SHPK
ADMIN. ING. EMIL NOVA

PROJEKT ARKITEKTONIK "NDERTESE BANIMI 2 KATESHE "SHTEPJA FAMILJE" KOMUNITETI I TË ARDHMES "

POROSITESI: ACLI IPSIA

ING. NDERTIMI: MIMOZA TOMCO
ING. NDERTIMI: NAIM BACI
ARKITEKT: ELENA GLIOZHENI
ARKITEKT: GENTA NOVA
ING. HIDROTEKNIK: KOSTANDIN NOVA
ING. GJEOLLOZIK: ANTONELA BAZHDARI
ING. MEKANIK: NIKOLLAQ DOKU
ING. ELEKTRIK: MARKETA SHLLAKU

EMRI I FLETES:
PLANI I KATI TE PARE

DT.2018	SHKALLA 1:100	Nr. i fletes 10
--------------	---------------	-----------------

PRERJA 1-1

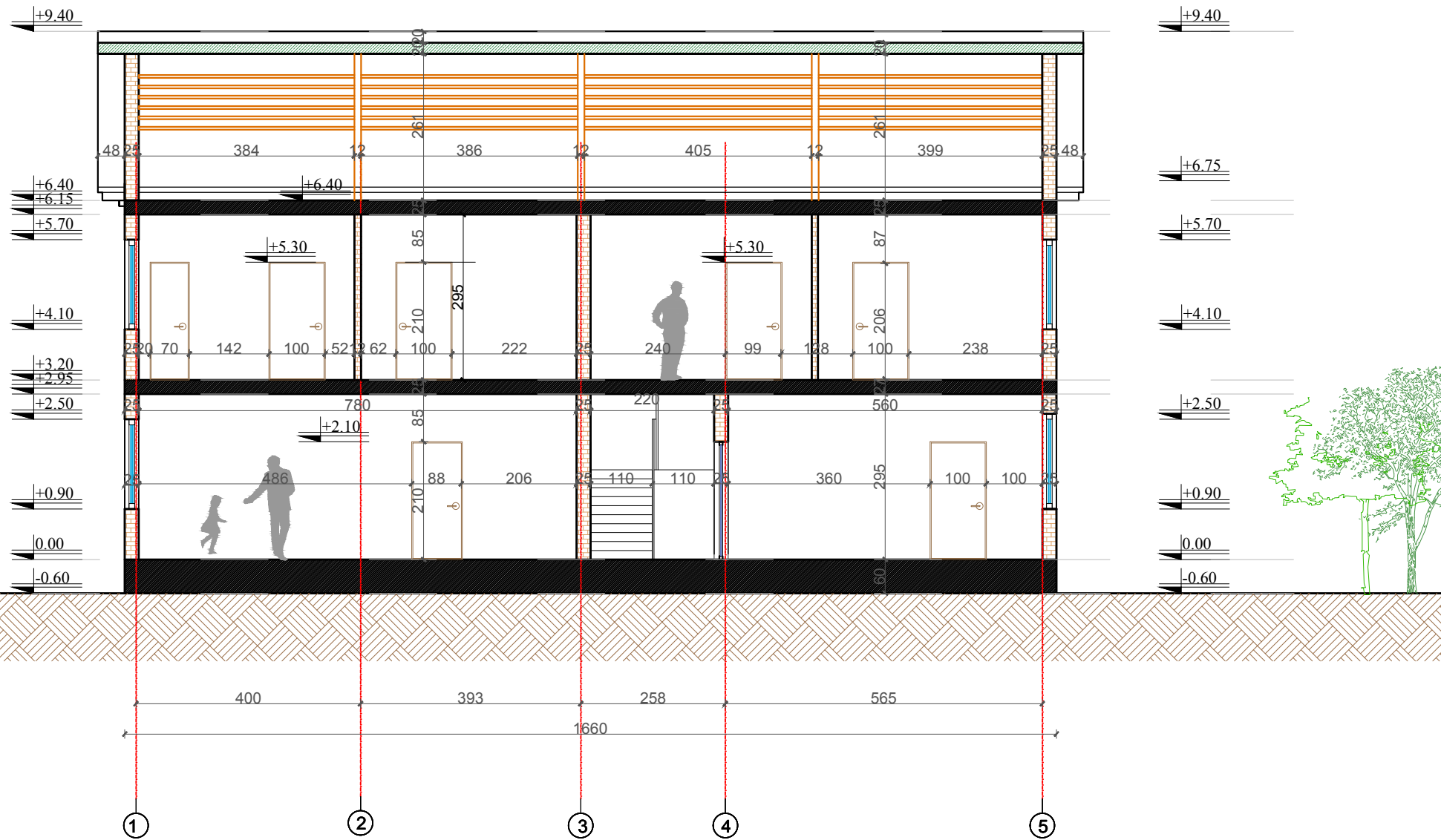

DETAJIM I DRITARES DOPIO-XHAM
VESHJA E MURIT TE JASHEM ME KAPOT
1:10

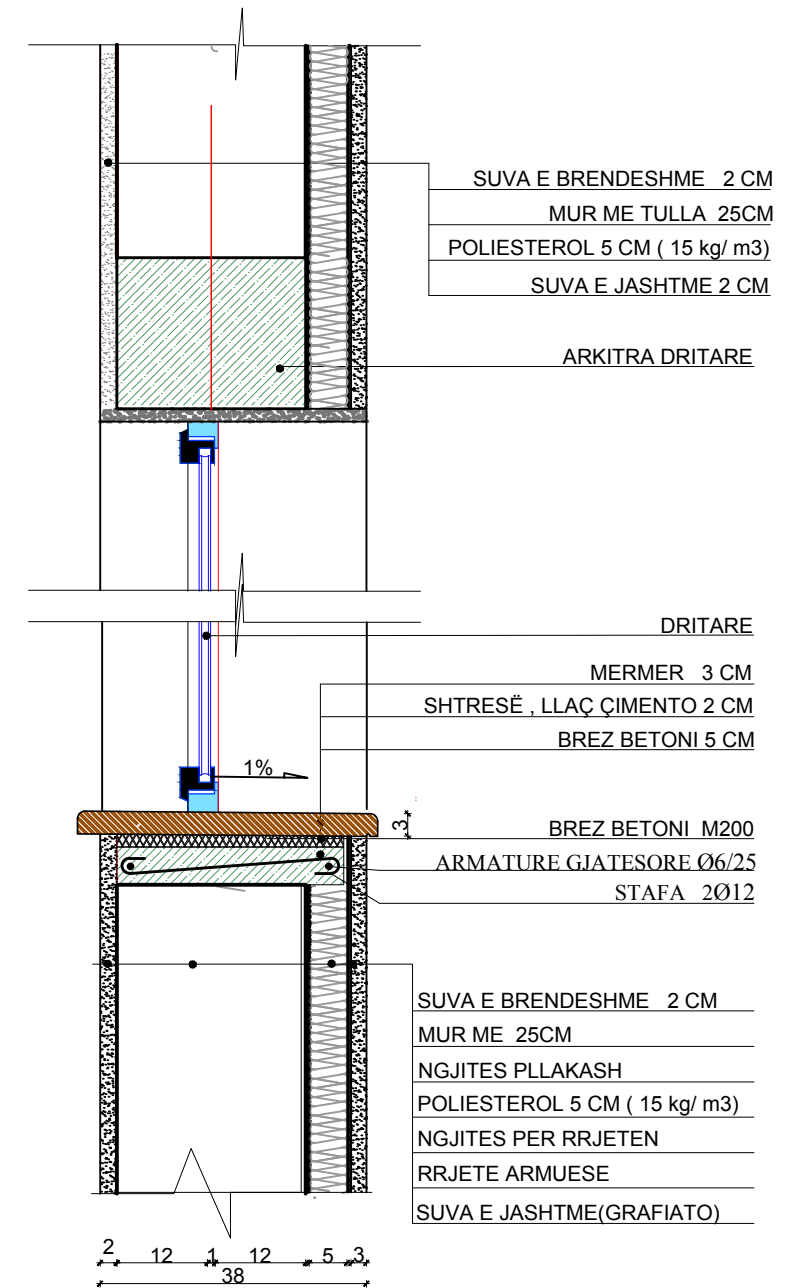

PROJEKTOI
"NOVATECH STUDIO" SHPK
NOVATECH STUDIO
ADMIN. ING. EMIL NOVA

PROJEKT ARKITEKTONIK "NDERTESE BANIMI 2 KATESHE "SHTEPJA FAMILJE" KOMUNITETI I TË ARDHMES "

POROSITESI: ACLI IPSIA

ING. NDERTIMI GRUPT/PROJEKTIMI: Mimoza TOMCO
ING. NDERTIMI Naim BACI
ARKITEKT Elena GLIOZHENI
ARKITEKT Gerta NOVA
ING. HIDROTEKNIK Kostandin NOVA
ING. GJEOLOGJIK Antonela BAZHDARI
ING. MEKANIK Nikollaq DOKU
ING. ELEKTRIK Markete SHLLAKU

EMRI I FLETES:
PRERJA 1-1

DT.2018 SHKALLA 1:100 Nr. i fletes 11

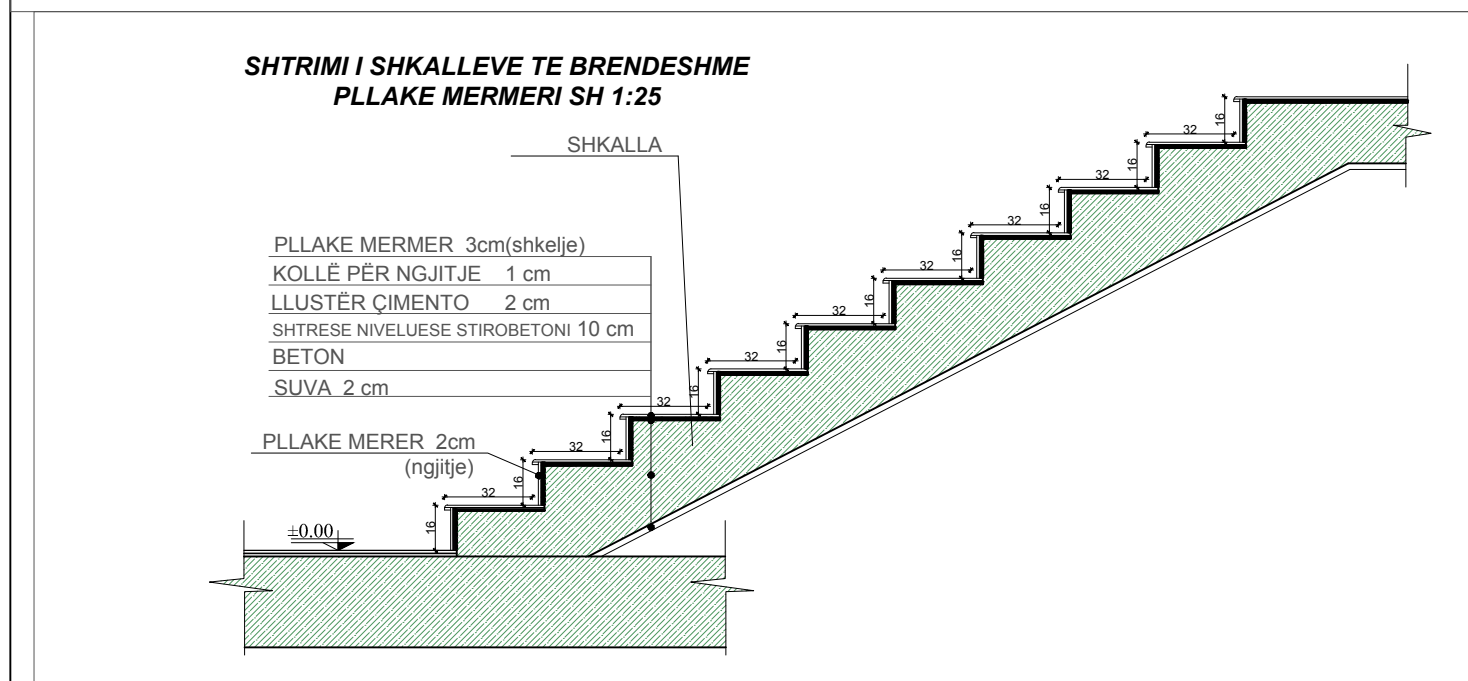
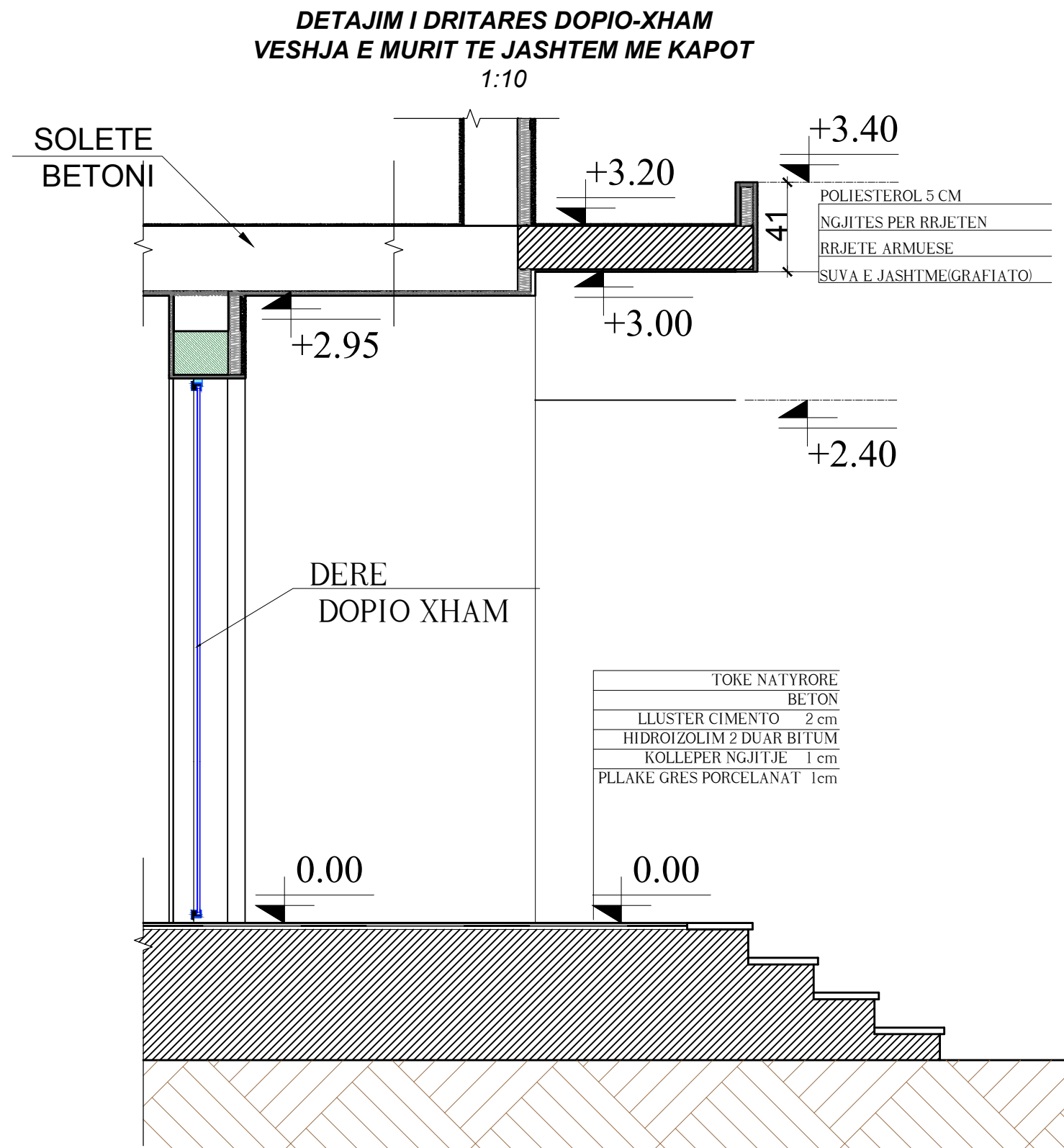
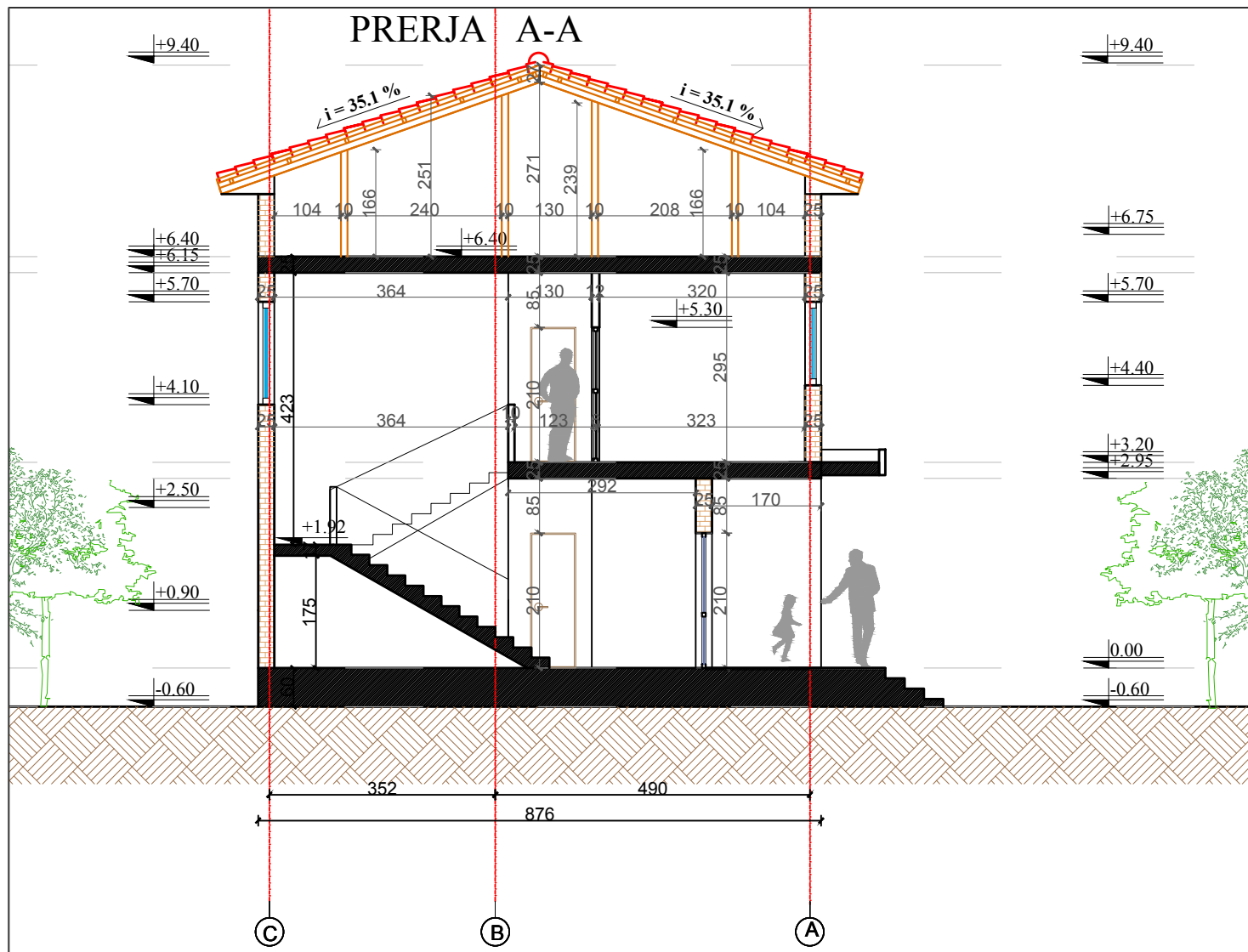

 PROJEKTOI: "NOVATECH STUDIO SHPK" ADMIN. ING. EMIL NOVA	PROJEKT ARKITEKTONIK "NDERTESE BANIMI 2 KATESHE "SHEPIA FAMILJE" KOMUNITETI I TË ARDHMES " POROSITESI: AGLI IPSIA	GRUPI PROJEKTIMIT: ING. NDERTIMI: Minoza TOMCO ING. NDERTIMI: Naim BACI ARKITEKT: Elena GLIOZHENI ARKITEKT: Gerta NOVA ING. HIDROTEKNIK: Kostandin NOVA ING. GJEOLOGJIK: Antonela BAZHDARI ING. MËKANIK: Nikollë DOKU ING. ELEKTRIK: Markelin SHLLAKU	EMRI I FLETES: PRERJA A-A DT.2018 SHKALLA 1:100 Nr. i fletes 12
---	---	---	--

FASADA JUGLINDORE SHK 1:100



FASADA JUGPERENDIMORE SHK 1:100

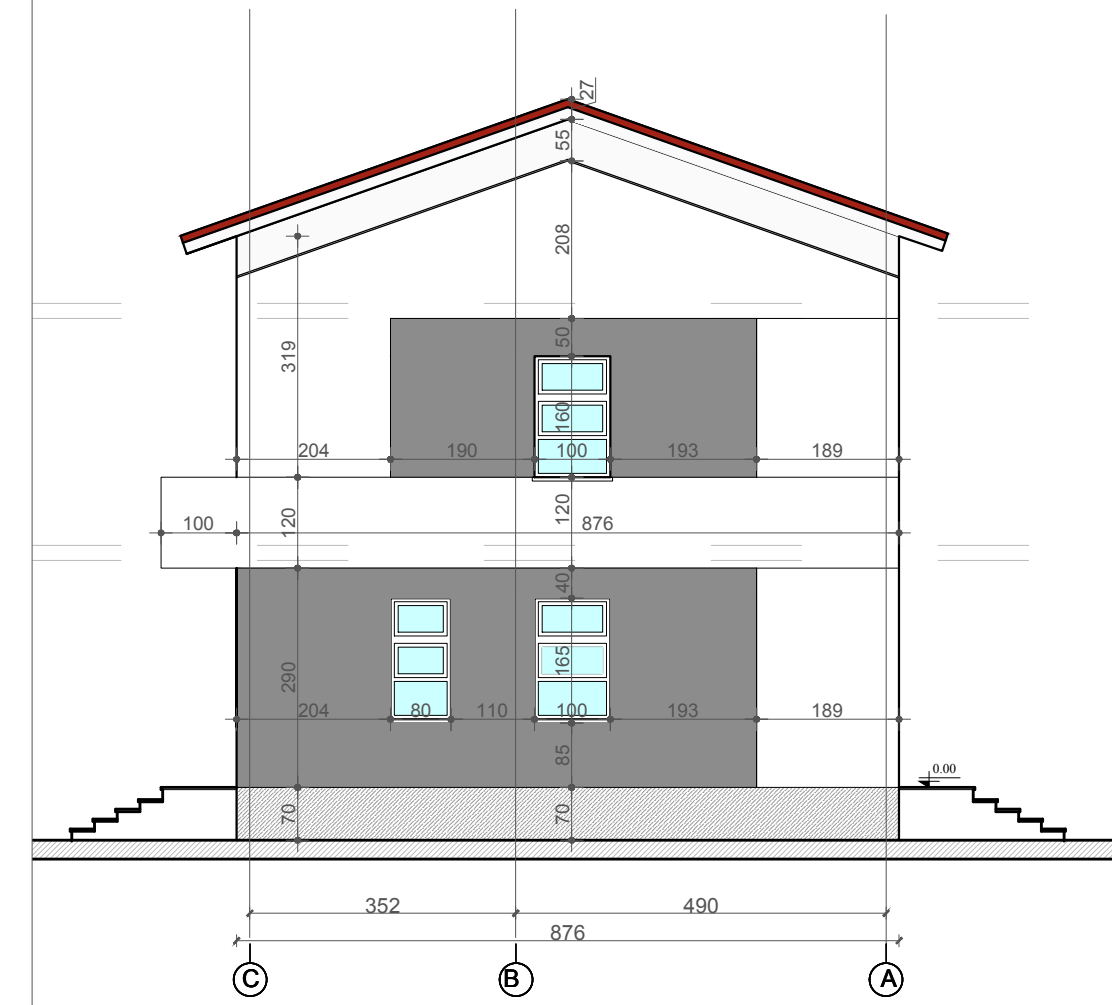

PROJEKTOI
"NOVATECH STUDIO" SHPK
NOVATECH STUDIO
ADMIN. ING. EMIL NOVA

PROJEKT ARKITEKTONIK "NDERTESE BANIMI 2 KATESHE "SHTEPJA FAMILJE" KOMUNITETI I TË ARDHMES "

POROSITESI: AGLI IPSIA

GRUPET/PROJEKTIMI:
ING. NDERTIMI Minoza TOMCO
ING. NDERTIMI Naim BACI
ARKITEKT Elena GLIOZHENI
ARKITEKT Gerta NOVA
ING. HIDROTEKNIK Kostandin NOVA
ING. GJEOLOGJIK Antonela BAZHDARI
ING. MIERANIK Nikollë DOKU
ING. ELEKTRIK Markelin SHLLAKU

EMRI I FLETES:
FASADAT

DT.2018 SHKALLA 1:100 Nr. i fletes 13

FASADA VERIPERENDIMORE SHK 1:100



FASADA VERILINDORE SHK 1:100

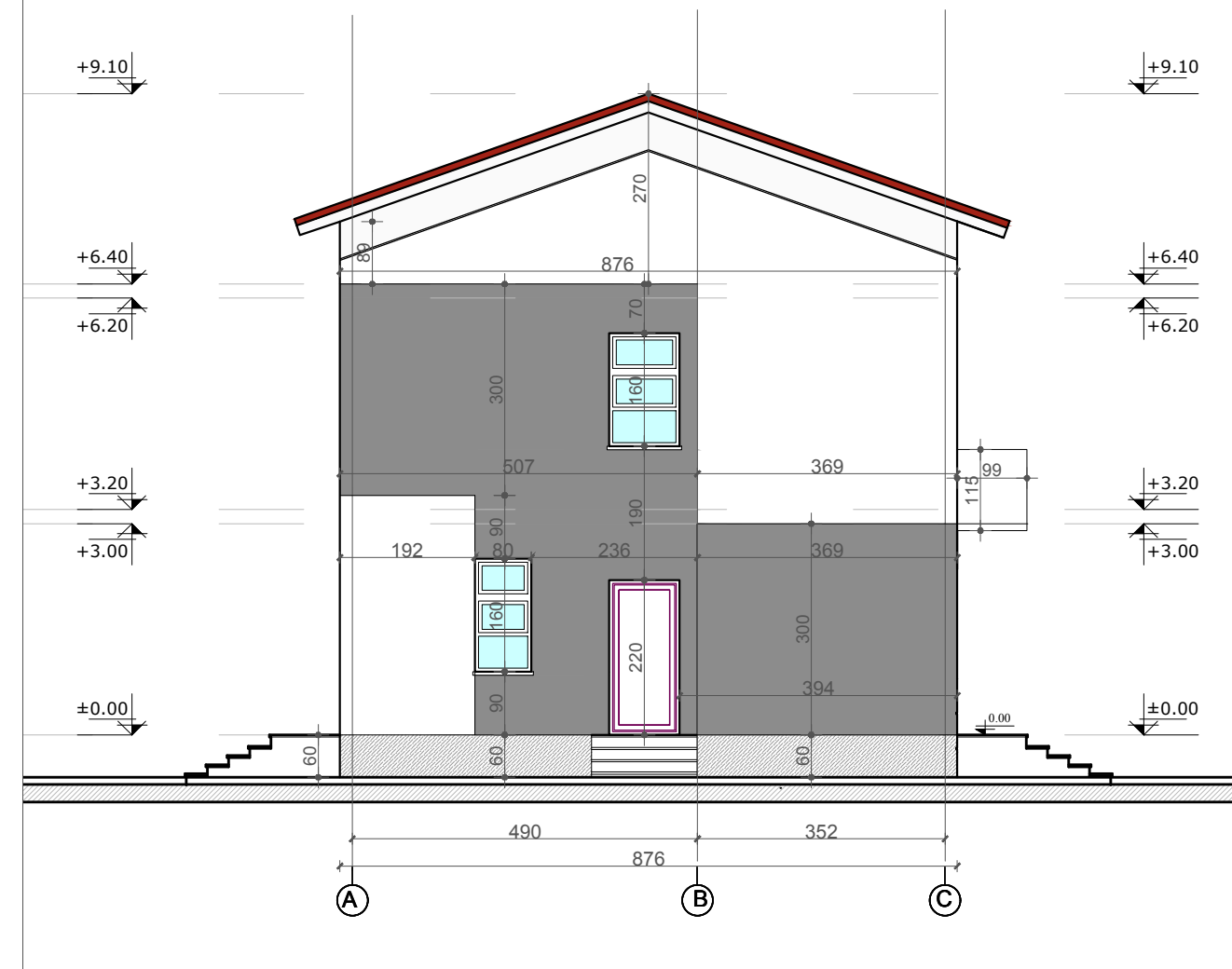

PROJEKTOI
"NOVATECH STUDIO" SHPK
NOVATECH STUDIO
ADMIN. ING. EMIL NOVA

PROJEKT ARKITEKTONIK "NDERTESE BANIMI 2 KATESHE "SHEPIA FAMILJE" KOMUNITETI I TË ARDHMES "

POROSITESI: ACLI IPSIA

GRUPI PROJEKTIMI:
ING. NDERTIMI MIMOZA TOMCO
ING. NDERTIMI NAIM BACI
ARKITEKT ELENA GLIOZHENI
ARKITEKT GENTA NOVA
ING. HIDROTEKNIK KOSTANDIN NOVA
ING. GJEOLLOGIJK ANTONELA BAZHDARI
ING. MEKANIK NIKOLLAQ DOKU
ING. ELEKTRIK MARKETA SHLLAKU

EMRI I FLETES:
FASADAT

DT.2018 SHKALLA 1:100 Nr. i fletes 16

Dr1_ DRITARE	100/160
SASIA	30

DIMENSIONI	160x 100 cm
MATERIALI	DURALUMINI PLASTIKE DOPIOXHAM

Dr2_ DRITARE	100/160
SASIA	4

DIMENSIONI	160x 80 cm
MATERIALI	DURALUMINI PLASTIKE DOPIOXHAM

PJ_ DERE	150/240
SASIA	1

DIMENSIONI	150 x 240 cm
MATERIALI	PORTE DURALUMINI PLASTIKE DOPIOXHAM

PJ1_ DERE	90/240
SASIA	4

DIMENSIONI	100 x 240 cm
MATERIALI	PORTE DURALUMINI

P3_ DERE	90/210
SASIA	12

DIMENSIONI	90 x 210 cm
MATERIALI	PORTE MDF

P2_ DERE	80/210
SASIA	5

DIMENSIONI	90 x 210 cm
MATERIALI	PORTE MDF



PROJEKTOI
"NOVATECH STUDIO" SHPK
NOVATECH STUDIO
ADMIN. ING. EMIL NOVA

PROJEKT ARKITEKTONIK "NDERTESE BANIMI 2 KATESHE "SHTEPJA FAMILJE" KOMUNITETI I TË ARDHMES "
POROSITESI: ACLI IPSIA

GRUPI PROJEKTIMI:
ING. NDERTIMI MIMOZA TOMCO
ING. NDERTIMI NAIM BACI
ARKITEKT ELENA GLIOZHENI
ARKITEKT GENTA NOVA
ING. HIDROTEKNIK KOSTANDIN NOVA
ING. GJEOLLOZIK ANTONELA BAZHDARI
ING. MEKANIK NIKOLLAQ DOKU
ING. ELEKTRIK MARKETA SHLLAKU

EMRI I FLETES:
DETAJE TE DYER DHE DRITAREVE
DT.2018 SHKALLA 1:50 Nr. i fletes 14

PAMJE E RRETHIMIT Sh 1:25

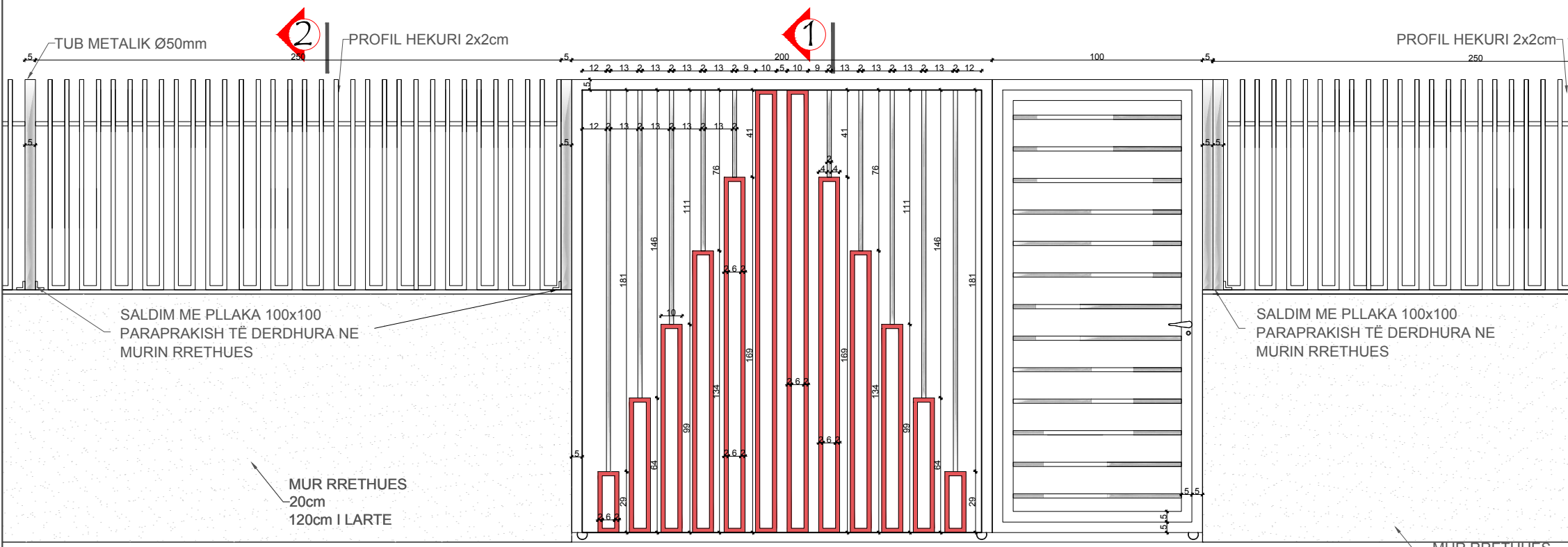

PRERJE 1-1 Sh 1:25

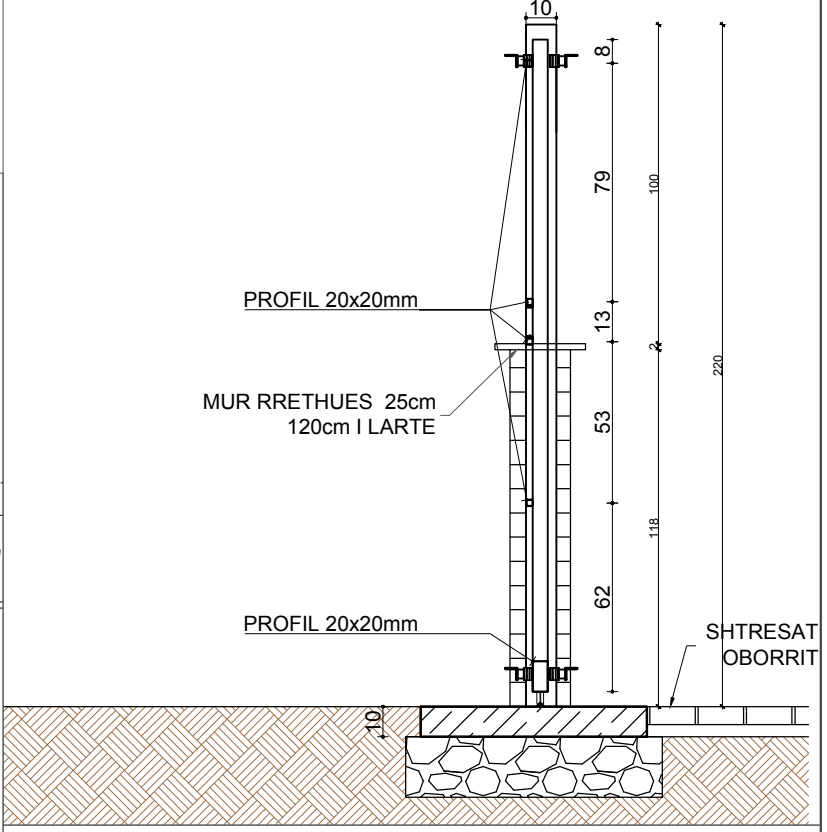

PRERJE 2-2 Sh 1:25

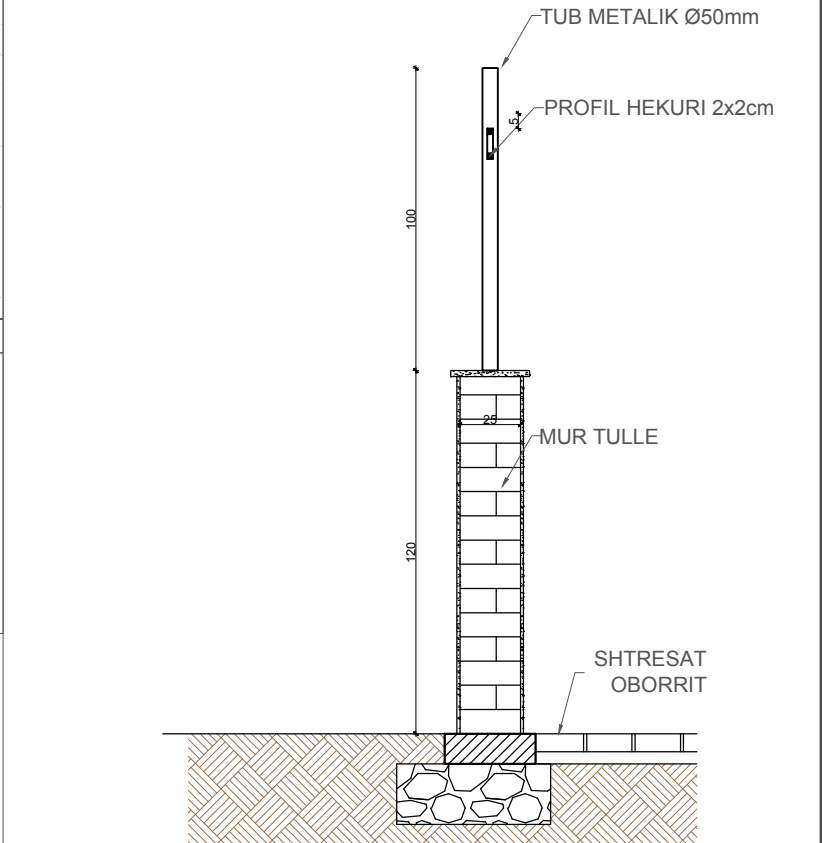

PROJEKTOI
"NOVATECH STUDIO" SHPK
NOVATECH STUDIO
ADMIN. ING. EMIL NOVA

PROJEKT ARKITEKTONIK "NDERTESE BANIMI 2 KATESHE "SHTEPJA FAMILJE" KOMUNITETI I TË ARDHMES "
POROSITESI: ACLI IPSIA

GRUPI PROJEKTIMIT:
ING. NDERTIMI MIMOZA TOMCO
ING. NDERTIMI NAIM BACI
ARKITEKT ELENA GLIOZHENI
ARKITEKT GENTA NOVA
ING. HIDROTEKNIK KOSTANDIN NOVA
ING. GJEOLLOGIK ANTONELA BAZHDARI
ING. MEKANIK NIKOLLAQ DOKU
ING. ELEKTRIK MARKETA SHLLAKU

EMRI I FLETES:
DETAJE TE MURIT RRETHUES
DT.2018 SHKALLA 1:100 Nr. i fletes 15



PROJEKTOI
 "NOVATECH STUDIO" SHPK
NOVATECH STUDIO
 ADMIN. ING. EMIL NOVA

PROJEKT ARKITEKTONIK "NDERTESE BANIMI 2 KATESHE "SHTEPJA FAMILJE" KOMUNITETI I TË ARDHMES "

POROSITESI: ACLI IPSIA

GRUPI PROJEKTIMIT:
 ING. NDERTIMI MIMOZA TOMCO
 ING. NDERTIMI NAIM BACI
 ARKITEKT ELENA GLIOZHENI
 ARKITEKT GENTA NOVA
 ING. HIDROTEKNIK KOSTANDIN NOVA
 ING. GJEOLLOGIK ANTONELA BAZHDARI
 ING. MEKANIK NIKOLLAQ DOKU
 ING. ELEKTRIK MARKETA SHLLAKU

EMRI I FLETES:
PAMJE

DT.2018	SHKALLA 1:100	Nr. i fletes 15
--------------	---------------	-----------------



PROJEKTOI:
 "NOVATECH STUDIO "SHPK"

 ADMIN. ING. EMIL NOVA

PROJEKT ARKITEKTONIK "NDERTESE BANIMI 2 KATESHE "SHTEPJA FAMILJE" KOMUNITETI I TË ARDHMES "

POROSITESI: ACLI IPSIA

GRUPI PROJEKTIMIT:
 ING. NDERTIMI MIMOZA TOMCO
 ING. NDERTIMI NAIM BACI
 ARKITEKT ELENA GLIOZHENI
 ARKITEKT GENTA NOVA
 ING. HIDROTEKNIK KOSTANDIN NOVA
 ING. GJEOLLOZIK ANTONELA BAZHDARI
 ING. MEKANIK NIKOLLAQ DOKU
 ING. ELEKTRIK MARKETA SHLLAKU

EMRI I FLETES:
PAMJE

DT.2018	SHKALLA 1:100	Nr. i fletes 15
--------------	---------------	-----------------